

LACAVA

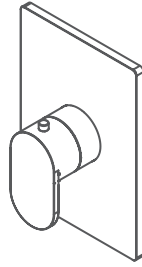

FLOU built-in thermostatic valve 41TH0.L.S

Specifications:

| | |
|-----------------------------|---|
| Installation: | built-in wall mount |
| Exterior Dimensions: | W: 5 1/8" H: 7 1/4" |
| Material: | solid brass construction with thermostatic cartridge |
| Water use: | 10 GPM (43.5 PSI) |
| Finishes: | CR - polished chrome NI - brushed nickel 44 - matte black |
| Fittings included: | Rough-in # VTH0 and trim # 41TH0.L.S-A |

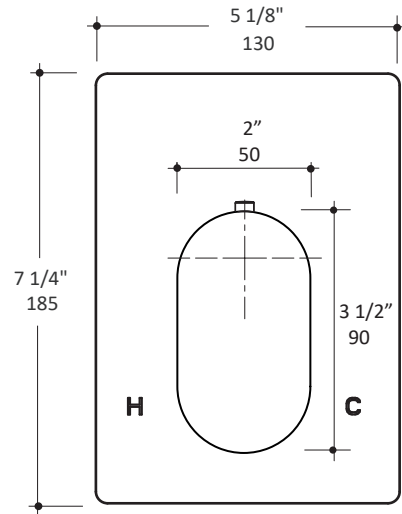

Features:

- thermostatic valve
- rectangular backplate
- lever handle
- 3/4" NPT water IN and OUT connections
- anti-scald protection & temperature regulation
- water temperature set to 100°F
- screwdriver service stops
- finished wall must be flush with mudguard as marked
- 1" extension kit available

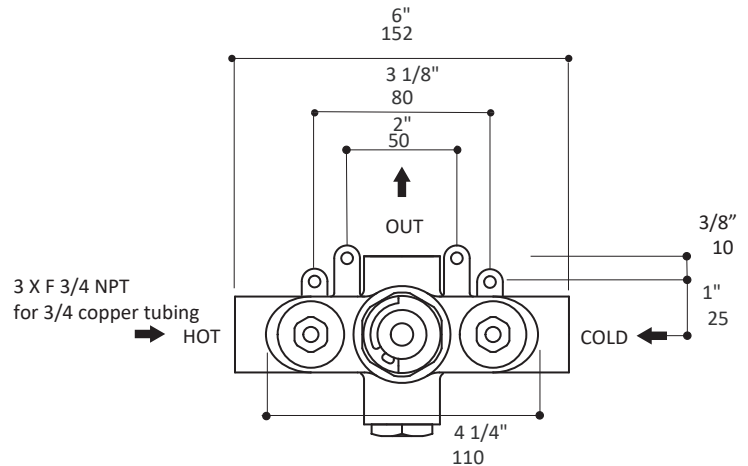

Codes + Standards:

- Meets and exceeds applicable national codes and standards
- CAL-Green compliant

ADA compliant when installed to specific requirements of this regulation

Recommended Items:

- Replacement parts:
 - VTH0 rough-in
 - 41TH0.L.S-A trim
 - VTH0-CT ceramic cartridge
 - VTH0-EX 1" extension kit

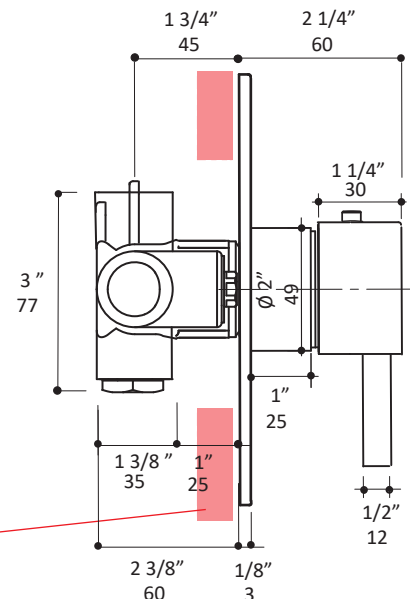

FINISHED WALL must be within the mudguard limits

LACAVA reserves the right to revise any dimension or information on this sheet without notice. Dimensions are nominal and may vary within an industry accepted tolerance of 1/4". Drawings provided herein are meant to give the user an idea of the product and are not made to scale. Location of plumbing is meant for reference, your specific application may vary. Revised: 03/06/2020